

## Produccion anual de 4 productos estandares:

- mapas de cobertura de suelo @ 1:100,000 y 1:20,000
  - mapas de cambios de cobertura @ 1:100,000 y 1:20,000
  - mapa: extension de tierras forestales
  - mapa: extension de bosques y selvas
- 
- proceso automatizado, apoyado y revisado por interpretes expertos
  - producción automática de 8, 10, 14 y 36 clases

## Imágenes de satélite disponible: 2011-2013, RapidEye

2-6 coberturas / año, temporada seca/lluvias

Nubes: 10%-20%

Angulos: 16-20° (80% con 16°, el restante con <20°)

Exactitud espacial (co-registro) 1-2 pixels (10m)

Exactitud cartografica (geo-registro) 25 m

imagenes:

2011:	3988+3988
2012:	3988+3988
2013:	3988+(3988)
2014:	3988+3988
2015:	>12000
2016:	12000-14000
2017-2018:	>24000





CONABIO

# MAD-MEX: Cobertura del suelo basado en datos de Landsat TM y ETM+ del año 2000

- 1) Bosques
  - Bosque de Ayahu, Cedro
  - Bosque Encino-Pino, Matorral Subtropical
  - Bosque de Pino (Encino), Abies, Cypress, Tascate, Matorral de Cofreles
  - Matorral Submontano, Mezquite Tropical, Bosque Mezquite
  - Chaparral
  - Bosque Inducido, Cultivado, de Galera
- 2) Selvas
  - Bosque Mesofilo de Montaña, Selva Baja Perennifolia
  - Selva Baja (Sub)Caducifolia, Espinosa (Caducifolia), Palmer Inducido
  - Selva Baja y Mediana (Espinosa) Subperennifolia, Selva de Galera, Palmer Natural
  - Selva Alta Subperennifolia
  - Selva Alta y Mediana Perennifolia
  - Selva Mediana (Sub) Caducifolia
- 3) Humedales
  - Tular
  - Popal
  - Manglar: Vegetación de Peles
- 4) Matorrales
  - Bosque de Mezquite, Matorral Desértico Miocéfalo, Mezquite Desértico, Vegetación de Galera
  - Matorral Cuscutá
  - Matorral Sarco-Cuscutá
  - Matorral Sarco-Cuscutá de Metrina
  - Matorral Sarcoacá
  - Matorral Desértico Rosetiflo
  - Matorral Espinosa Tanaisiáceo
  - Matorral Rosetiflo Costero
- 5) Otra vegetación
  - Vegetación de Dunas Costeras
  - Vegetación de Desiertos Arenos
  - Vegetación Halófila Hidrófila
  - Vegetación Gipsófila Halófila Xerófila
- 6) Otros
  - Pastizal y Sabana
  - Agricultura
  - Agua
  - Sin y Desprovisto de Vegetación
  - Urbana

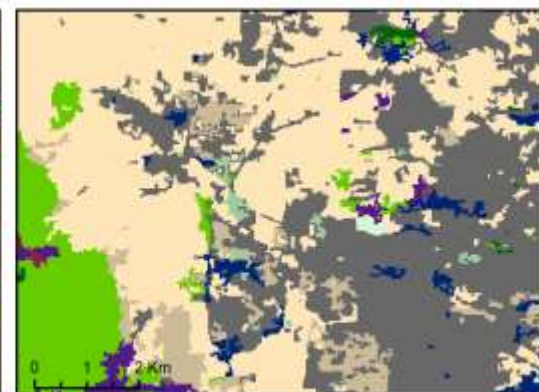
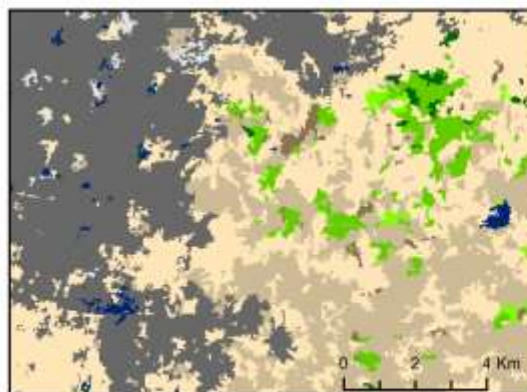
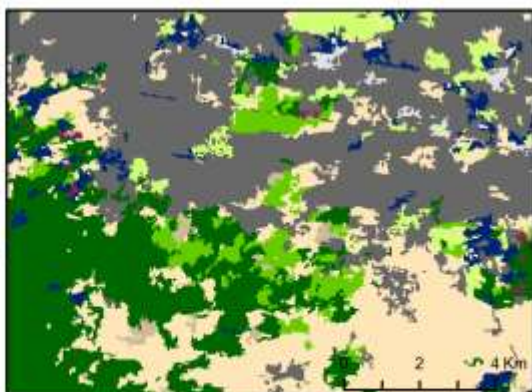
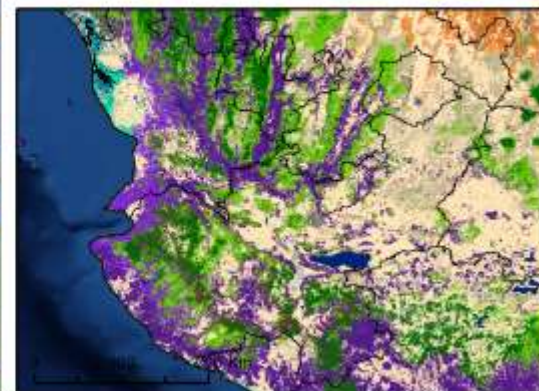
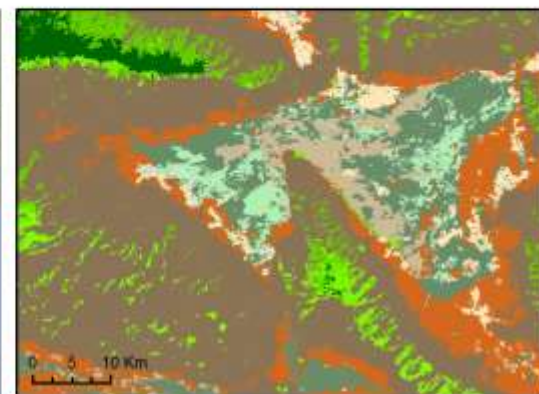
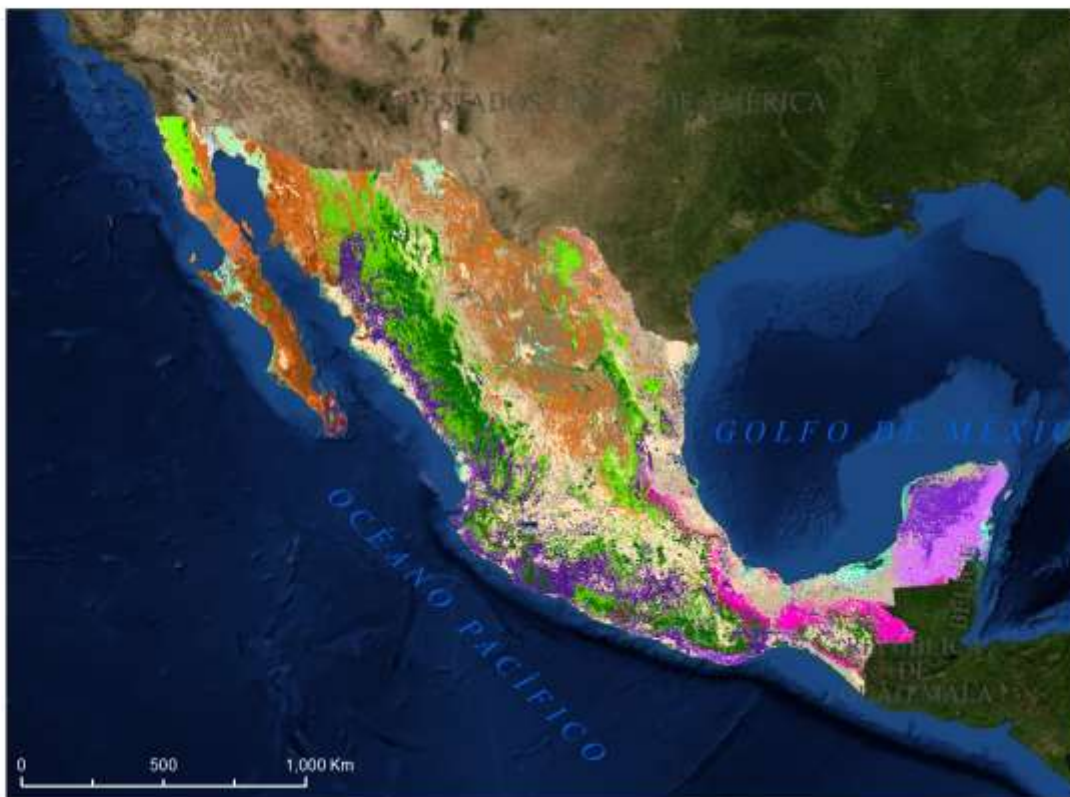

CONABIO. 2014. Productos "cobertura del suelo" del proyecto REDD+ MRV, escala 1:100,000. Comisión Nacional para el Conocimiento y Uso de la Biodiversidad. México.





CONABIO

# MAD-MEX: Cobertura del suelo basado en datos de RapidEye del año 2011

- AGRICULTURA
- BOSQUE DE CONIFERAS
- BOSQUE DE ENCINO
- BOSQUE DE ENCINO-PINO
- CUERPO DE AGUA
- MATORRAL XEROFILO
- PASTIZALES
- SELVAS HUMEDAS
- SELVAS SECAS
- SUELO DESNUDO
- URBANO Y CONSTRUIDO
- VEGETACION HIDROFILO

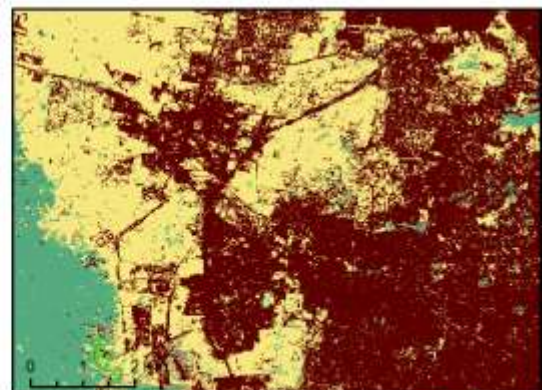
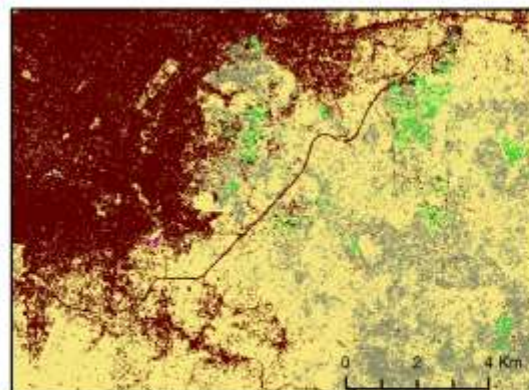
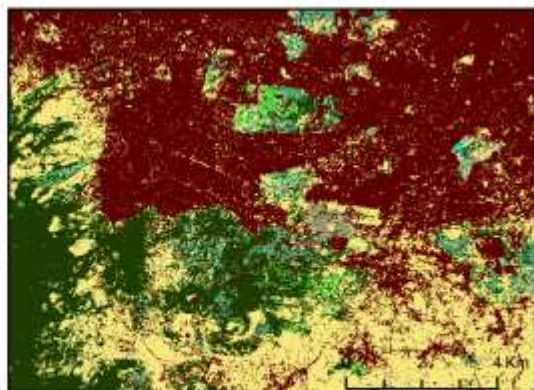
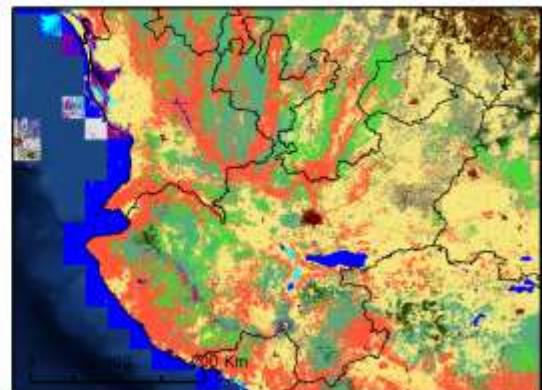
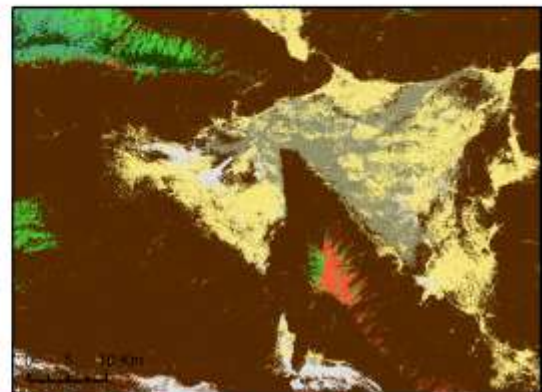
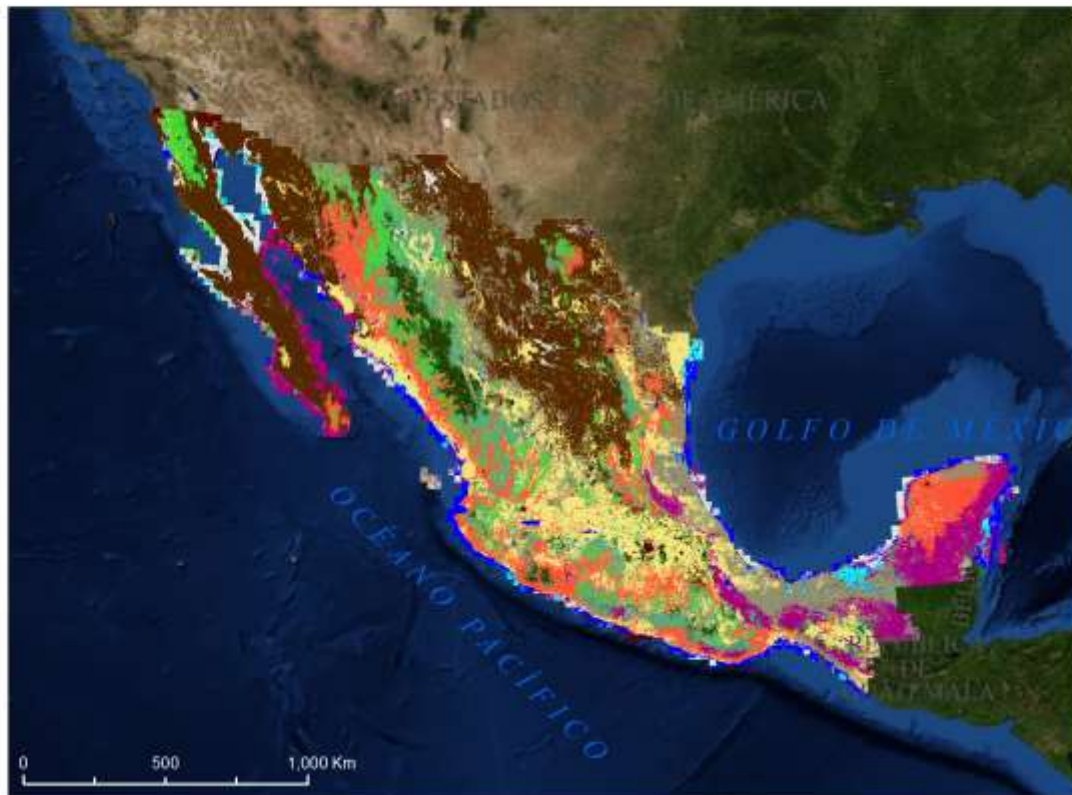

Sistema de Coordenadas Planas  
 Proyección:  
 Cónica Conforme de Lambert  
 Datum: WGS 1984



CONABIO. 2014. Productos "cobertura del suelo" del proyecto REDD+ MRV, escala 1:20,000. Comisión Nacional para el Conocimiento y Uso de la Biodiversidad. México.





CONABIO

# Imágenes satelitales



Sistema de Coordenadas Planas  
Proyección:  
Cónica Conforme de Lambert  
Datum: WGS 1984





CONABIO

# MAD-MEX: Cobertura del suelo

basado en datos de INEGI Uso del Suelo y Vegetación Serie III

- Agricultura
- Bosque de Coníferas
- Bosque de Encino
- Bosque de Encino-Pino
- Cuerpo de Agua
- Matorral xerófilo
- Pastizales
- Selvas húmedas
- Selvas secas
- Suelo desnudo
- Urbano y Construido
- Vegetación hidrófila

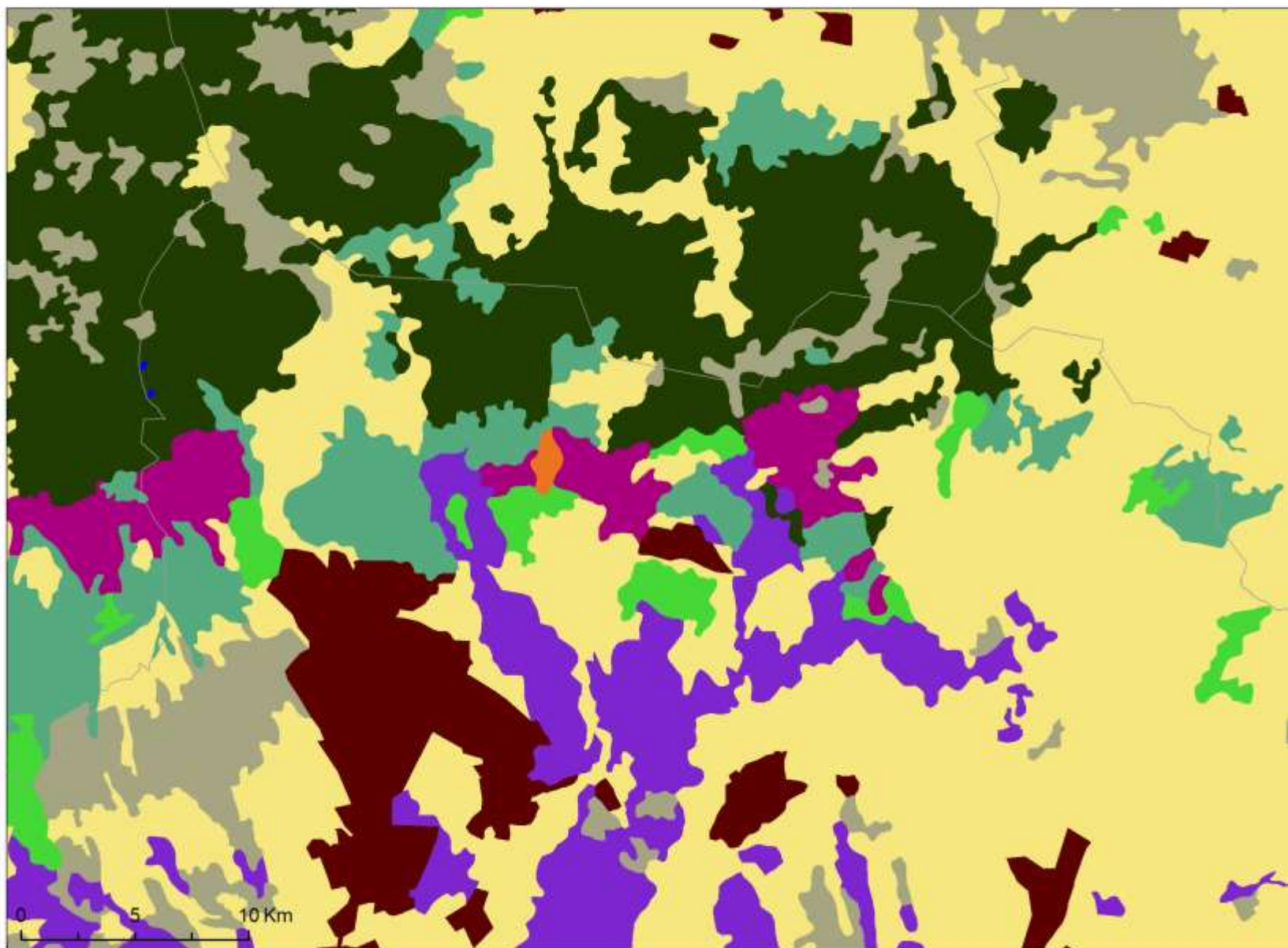

Sistema de Coordenadas Planas  
 Proyección:  
 Cónica Conforme de Lambert  
 Datum: WGS 1984



- Bosque de Coníferas
- Bosque de Encino
- Bosque Mezclado
- Selvas Húmedas y Subhúmedas y Bosque Mesófilo
- Selvas Secas
- Matorral Xerófilo
- Pastizales
- Agricultura
- Agua
- Urbano y Construido
- Suelo Desnudo

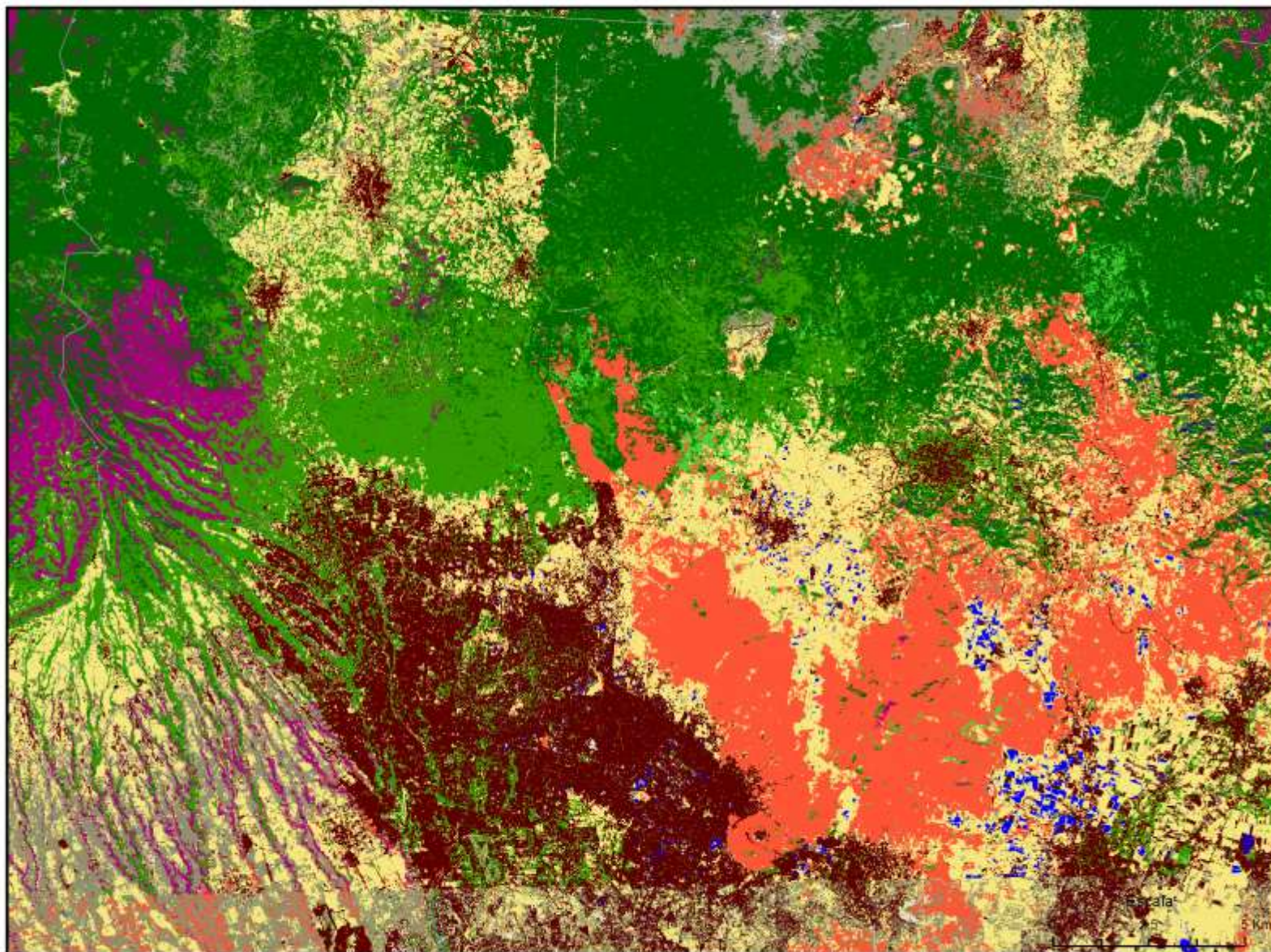

**Sistema de Coordenadas Planas**  
 Proyección:  
 Cónica Conforme de Lambert  
 Datum: WGS 1984



# RapidEye/Landsat chips

Progress Chip Interpretation 05.05.2015:

Total Chips covering Mexico: 78008

Landsat: 78008Chips      1993, 2000, 2010

RapidEye: 7452 Chips      9% of total, 2011





# Detección de cambios

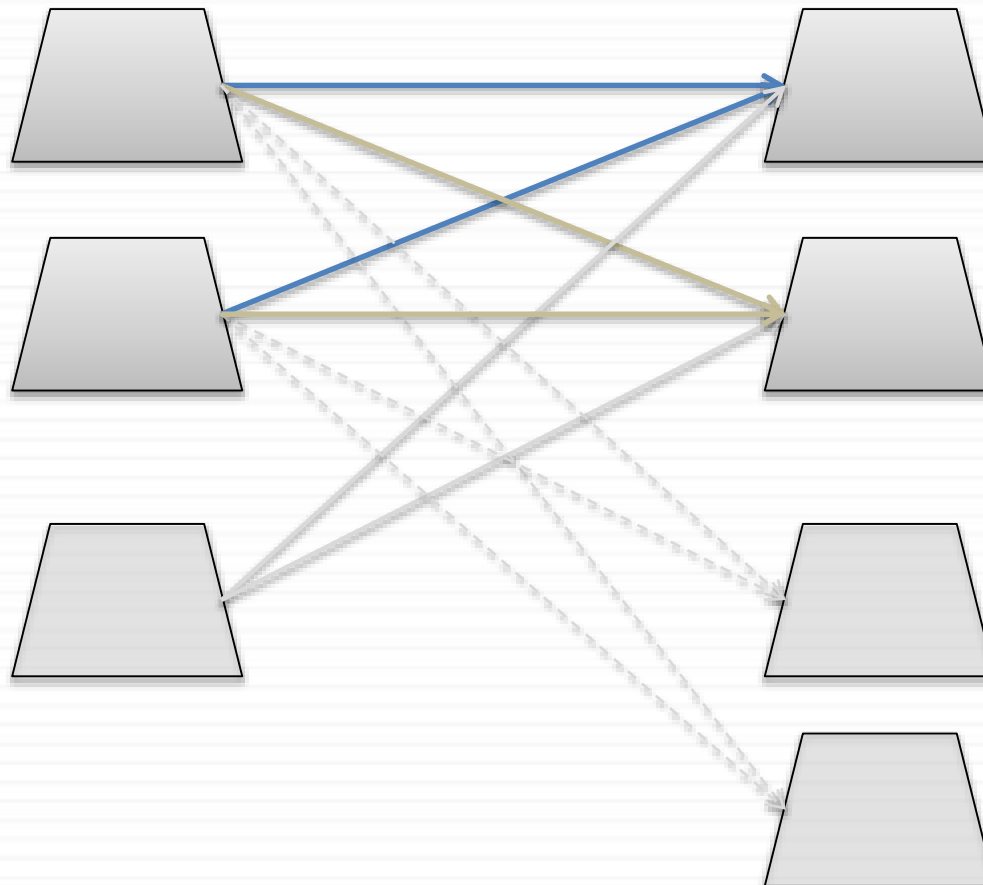

Change 2011 -  
2012



Change filtered by  
LC

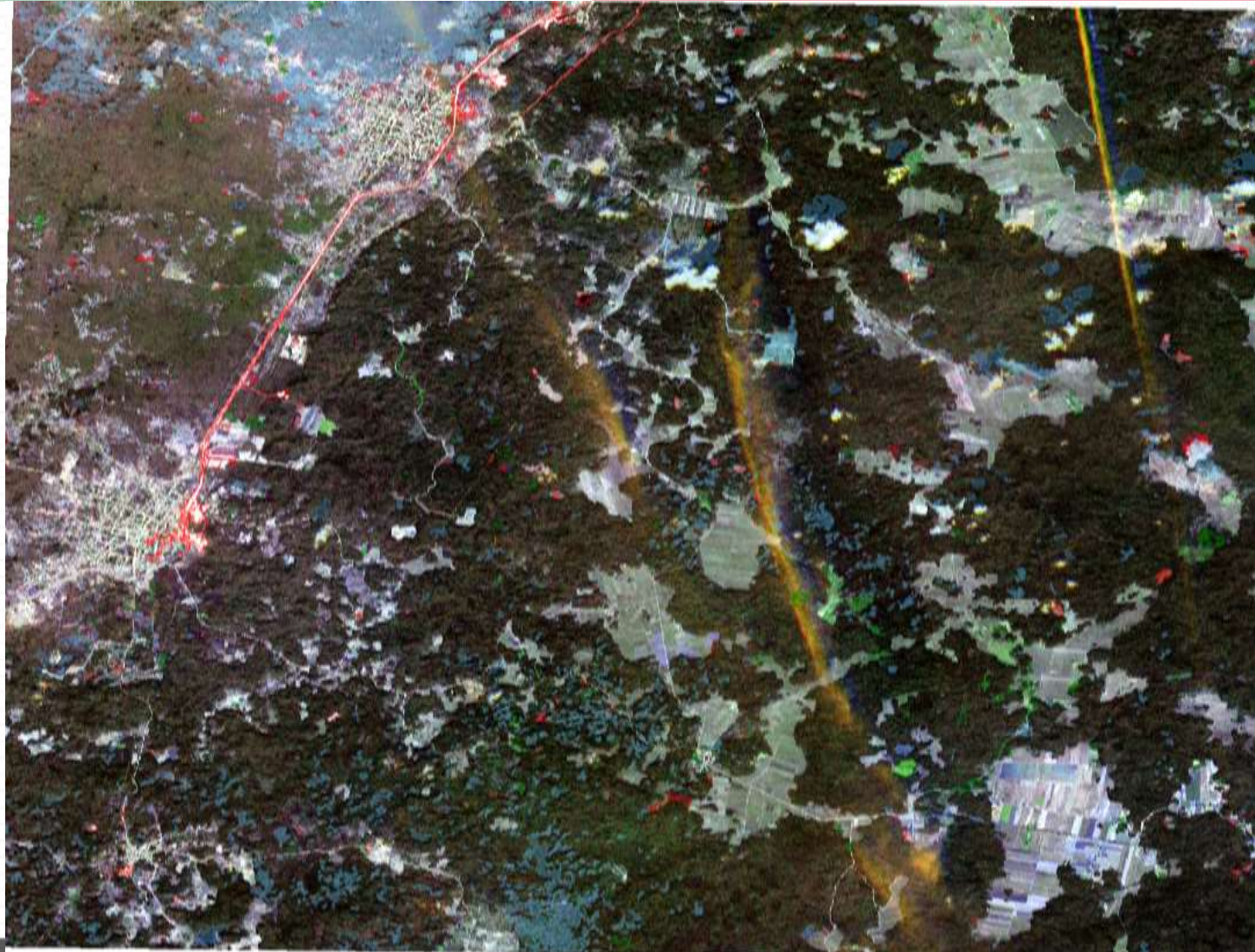

## Biannual Update Report and Reference Emission Level

### Remaining FL

**FL-FL** (Forest Land remaining as Forest Land)

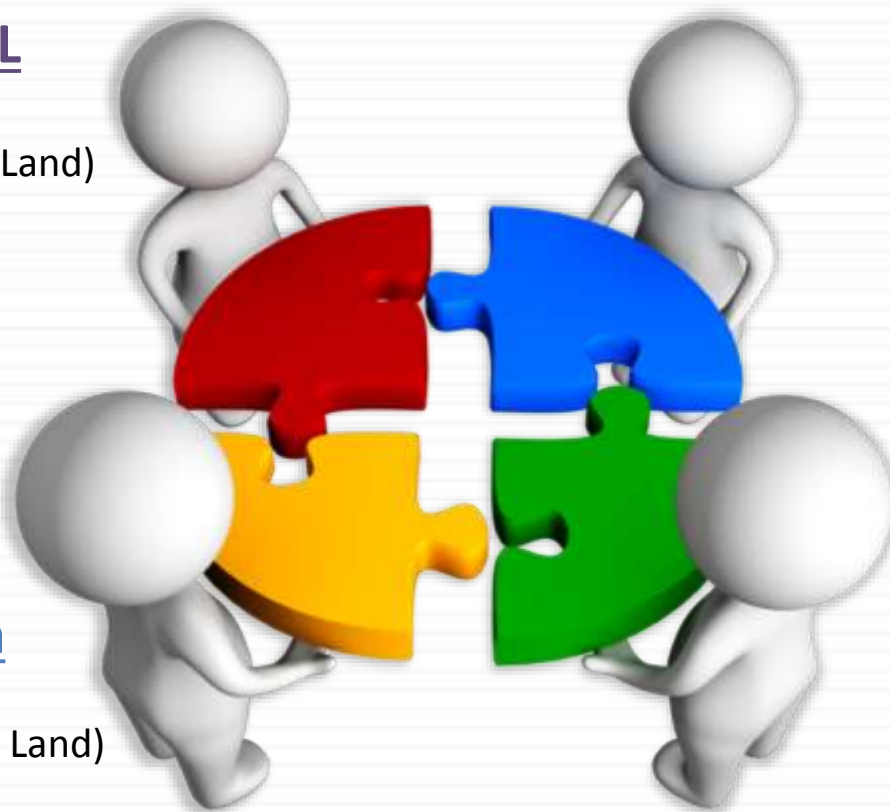

### Degradation

**FL-FLd** (Forest Land remaining as Forest Land but degraded)

### Reforestation

**OU-FL** (Other uses converted to Forest Land)

### Recuperation

**FLd-FL** (Forest Land degraded converted to Forest Land)

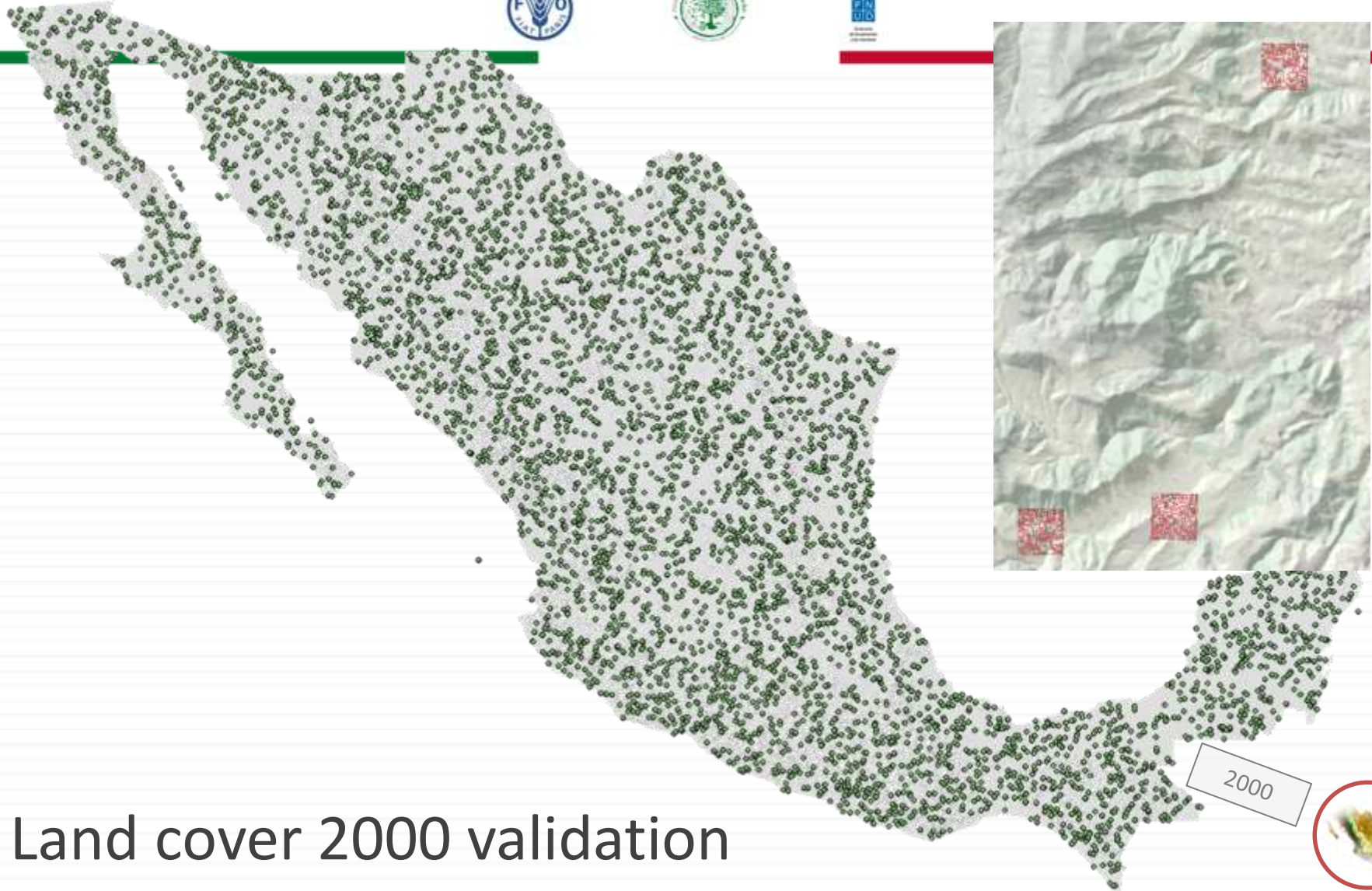

# Land cover 2000 validation





C1 Level 1	C2 Level 2	C3 Level 3	C4 Level 4	
1 Forest	1 Temperate forest	1 Coniferous temperate forest	1 Spruce and cypressus forest	
			3 Pine, juniperos and fir forest	
			124 Pine-oak mixed forest and coniferous scrub	
		2 Deciduous temperate forest	2 Oak and oak-pine mixed forest	
		4 (Tropical) thorn forest, piedmont and subtropical scrub		
	2 Tropical forest	3 Evergreen tropical forest	123 Induced and cultivated forest	
			6 Chaparral	
			100 Secondary temperate forest	
		4 Deciduous tropical forest	100 Secondary temperate forest	
		200 Secondary tropical forest	8 Cloud forest and low tropical evergreen forest	
2 Scrubland	3 Scrubland	5 Scrubland	10 Low and medium tropical seasonal evergreen forest, Tropical gallery forest and Palms	
			11 Tall tropical seasonal evergreen forest	
			12 Tall and medium tropical evergreen forest	
			16 Mangrove and peten vegetation	
			9 Low tropical deciduous forest and induced palm	
		13 Medium tropical deciduous forest		
		200 Secondary tropical forest	200 Secondary tropical forest	
		5 Desertic microphyllous scrub, -thorn forest and gallery vegetation		
		7 Pachycaulous scrub		
		22 Tamaulipan thorn scrub		
17 Sarco-caulous scrub				
19 Sarco-pachycaulous scrub				
18 Mist's sarco-pachycaulous scrub				
23 Coastal rosetophyllous scrub				
21 Desertic rosetophyllous scrub				
28 Rainfed, irrigated and moisture agriculture				
3 Agriculture	4 Agriculture	6 Agriculture		
4 Grassland	5 Grassland	7 Grassland	27 Grassland, meadow and savanna	
5 Wetland	6 Wetland	8 Wetland	14 Cattail marsh	
6 Other vegetation	7 Other vegetation	9 Other vegetation	15 Arrowroot marsh	
			20 Coastal dune's vegetation	
			24 Sand desert's vegetation	
			25 Halophilous Hydrophilous vegetation	
7 Unvegetated	8 Bare soil	10 Bare soil	26 Gypsophilous and halophilous vegetation	
			9 Human settlements	30 Devoid and no vegetation
			11 Human settlements	31 Urband areas and human settlements



C1	Level 1 (82.50% OA)	C2	Level 2 (80.65% OA)	C3	Level 3 (75.06% OA)	C4	Level 4 (71.28% OA)	%Ai	ni
1	87.14 ± 0.29 / 89.52 ± 0.30	1	84.86 ± 0.44 / 85.41 ± 0.45	1	74.73 ± 0.96 / 73.47 ± 0.95	1	- / -		0
						3	71.75 ± 1.42 / 69.48 ± 1.41	3.20%	10443
						124	61.31 ± 1.59 / 61.62 ± 1.58	3.41%	9776
				2	74.21 ± 0.94 / 67.09 ± 0.85	2	73.54 ± 1.23 / 61.48 ± 1.06	5.50%	19187
						4	72.75 ± 1.83 / 75.28 ± 1.87	1.93%	5628
						123	59.54 ± 15.66 / 69.58 ± 18.76	0.02%	93
						6	65.61 ± 2.66 / 74.00 ± 2.88	0.93%	2700
				100	45.03 ± 1.33 / 58.43 ± 1.63	100	45.03 ± 1.33 / 58.62 ± 1.62	5.07%	11123
		2	79.15 ± 0.55 / 83.78 ± 0.57	3	79.54 ± 1.13 / 79.22 ± 1.05	8	58.28 ± 3.72 / 63.00 ± 3.88	0.69%	1674
						10	82.97 ± 1.51 / 82.00 ± 1.34	2.97%	6340
						11	75.54 ± 7.00 / 88.63 ± 7.67	0.08%	295
						12	78.46 ± 2.49 / 75.91 ± 2.28	1.23%	2941
						16	74.17 ± 4.12 / 70.62 ± 3.75	0.47%	1377
				4	70.12 ± 1.11 / 73.99 ± 1.09	9	69.58 ± 1.38 / 70.99 ± 1.32	4.59%	11124
						13	66.43 ± 2.03 / 75.77 ± 2.16	1.94%	4119
				200	52.34 ± 1.30 / 58.10 ± 1.47	200	52.34 ± 1.30 / 57.97 ± 1.47	5.39%	13089
2	91.35 ± 0.40 / 88.36 ± 0.36	3	91.35 ± 0.40 / 88.54 ± 0.36	5	91.35 ± 0.40 / 88.55 ± 0.36	5	87.06 ± 0.74 / 77.41 ± 1.60	12.26%	27340
						7	63.11 ± 3.12 / 81.28 ± 3.82	0.80%	1307
						22	76.36 ± 1.85 / 79.50 ± 1.94	1.75%	4373
						17	75.84 ± 2.22 / 88.77 ± 2.46	1.19%	2183
						19	86.07 ± 1.62 / 82.46 ± 1.37	2.72%	5687
						18	84.64 ± 4.52 / 84.96 ± 4.36	0.29%	557
						23	89.55 ± 5.25 / 84.22 ± 4.08	0.24%	542
						21	83.23 ± 1.11 / 73.21 ± 3.40	5.49%	12125
3	75.22 ± 0.69 / 74.44 ± 0.65	4	75.22 ± 0.69 / 74.07 ± 0.65	6	75.22 ± 0.69 / 74.30 ± 0.65	28	75.22 ± 0.70 / 74.47 ± 0.65	16.57%	39149
4	66.77 ± 0.74 / 68.63 ± 0.75	5	66.77 ± 0.74 / 68.43 ± 0.75	7	66.77 ± 0.74 / 68.56 ± 0.75	27	66.77 ± 0.75 / 68.95 ± 0.74	15.95%	37913
5	67.53 ± 3.25 / 74.98 ± 3.63	6	67.53 ± 3.29 / 74.19 ± 3.68	8	67.53 ± 3.29 / 74.00 ± 3.70	14	67.82 ± 3.55 / 72.74 ± 3.86	0.47%	1629
						15	58.77 ± 9.38 / 82.34 ± 12.04	0.07%	148
6	86.29 ± 2.64 / 78.38 ± 1.67	7	86.29 ± 2.64 / 78.29 ± 1.67	9	86.29 ± 2.64 / 78.20 ± 1.67	20	59.26 ± 11.27 / 51.50 ± 10.24	0.08%	284
						24	89.83 ± 2.71 / 90.10 ± 1.93	1.11%	1814
						25	74.08 ± 6.75 / 63.14 ± 6.03	0.20%	584
						26	4.76 ± 32.81 / 11.76 ± 17.33	1.31%	1021
7	71.22 ± 2.91 / 64.10 ± 2.69	8	66.91 ± 4.80 / 58.63 ± 4.71	10	66.91 ± 4.80 / 58.52 ± 4.71	30	66.91 ± 5.14 / 62.69 ± 4.28	0.51%	1238
		9	73.50 ± 3.67 / 66.85 ± 3.23	11	73.50 ± 3.67 / 66.89 ± 3.23	31	73.50 ± 3.70 / 66.82 ± 3.23	0.82%	1847
8	71.36 ± 3.02 / 67.21 ± 3.40	10	71.36 ± 3.06 / 66.85 ± 3.40	12	71.36 ± 3.06 / 66.74 ± 3.41	29	71.36 ± 2.95 / 70.09 ± 3.05	0.75%	2520

# Calendario de producción de cartografía

Productos  
MAD-Mex  
producción  
automática:  
LC / LCC  
1:20,000 &  
1:100,000  
Estatus: no  
validado,  
preliminar  
36/x clases  
6 clases de  
cambio

Productos  
LUCC  
1:20,000 &  
1:100,000  
16/35 clases,  
revisado,  
control de  
calidad,  
dirección y  
tipo de  
cambio,  
incertidumbre  
preliminar  
calculada

revisión  
por  
expertos  
externos  
(academia,  
etc.),  
comentarios

edición  
final,  
publicación

interpretes expertos

red de expertos externos, UNAM,  
UAM, etc.

CONAFOR, INEGI, CONABIO,  
INECC, CONANP

001

015

182

272

364

Línea de tiempo de producción de cartografía, escala: 364 días



# login interfaz

- Login central para todos los usuarios
- según la identidad, se dirige al usuario a su portal de tarea

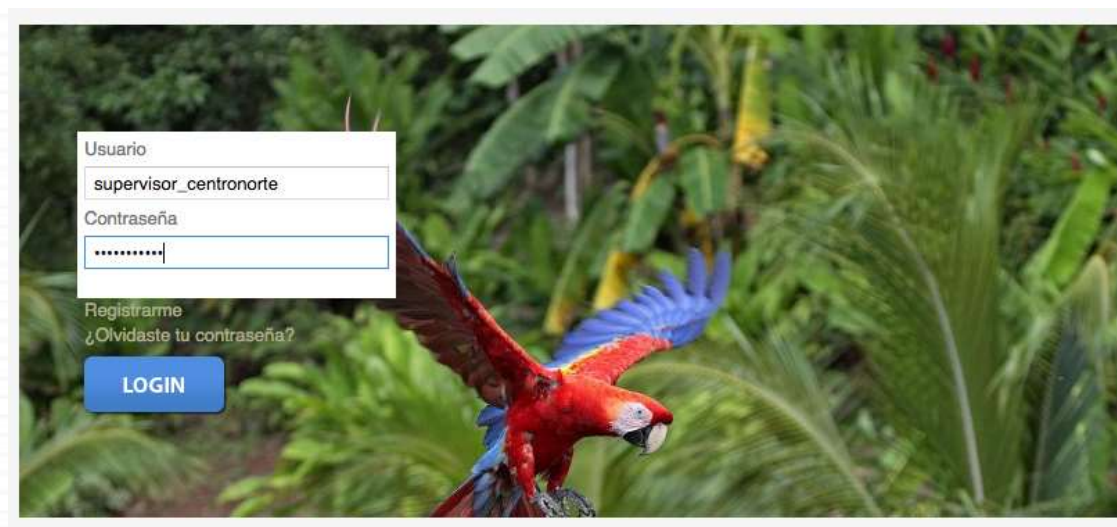

# The users task p

1) Once tasks are created for specific region the responsible supervisor gets a list of maximal 100 tasks of status **created**

[supervisor]: supervisor\_centronorte Logout

Task	Name	Product	Supervisor	Expert	Status	Progress	Edit
Status: created							
29869	INEGI Centro norte y occ...	loc20	supervisor_centronorte	supervisor_centronorte	created	0	
29870	INEGI Centro norte y occ...	loc20	supervisor_centronorte	supervisor_centronorte	created	0	
29871	INEGI Centro norte y occ...	loc20	supervisor_centronorte	supervisor_centronorte	created	0	
29872	INEGI Centro norte y occ...	loc20	supervisor_centronorte	supervisor_centronorte	created	0	
29873	INEGI Centro norte y occ...	loc20	supervisor_centronorte	supervisor_centronorte	created	0	
29875	INEGI Centro norte y occ...	loc20	supervisor_centronorte	supervisor_centronorte	created	0	
29876	INEGI Centro norte y occ...	loc20	supervisor_centronorte	supervisor_centronorte	created	0	
29877	INEGI Centro norte y occ...	loc20	supervisor_centronorte	supervisor_centronorte	created	0	
29878	INEGI Centro norte y occ...	loc20	supervisor_centronorte	supervisor_centronorte	created	0	
29879	INEGI Centro norte y occ...	loc20	supervisor_centronorte	supervisor_centronorte	created	0	
29880	INEGI Centro norte y occ...	loc20	supervisor_centronorte	supervisor_centronorte	created	0	
29881	INEGI Centro norte y occ...	loc20	supervisor_centronorte	supervisor_centronorte	created	0	
29882	INEGI Centro norte y occ...	loc20	supervisor_centronorte	supervisor_centronorte	created	0	
29883	INEGI Centro norte y occ...	loc20	supervisor_centronorte	supervisor_centronorte	created	0	
29884	INEGI Centro norte y occ...	loc20	supervisor_centronorte	supervisor_centronorte	created	0	
29885	INEGI Centro norte y occ...	loc20	supervisor_centronorte	supervisor_centronorte	created	0	
29886	INEGI Centro norte y occ...	loc20	supervisor_centronorte	supervisor_centronorte	created	0	
29887	INEGI Centro norte y occ...	loc20	supervisor_centronorte	supervisor_centronorte	created	0	

Map

2) The supervisor must **define an expert** and **assign a the task** to him by double-clicking the respective field and selecting from the dropdown box

# The users task portal from the supervisors perspective

[supervisor]: supervisor\_centronorte Logout

Task	Name	Product	Supervisor	Expert	Status	Progress	Edit
Status: assigned							
29873	INEGI Centro norte y occ...	icc20	supervisor_centronorte	stefan	assigned		
Status: created							
Status: finished							
29888	INEGI Centro norte y occ...	icc20	supervisor_centronorte	stefan	finished	0	Review
Status: in_progress							
29876	INEGI Centro norte y occ...	icc20	supervisor_centronorte	stefan	in_progress		
29876	INEGI Centro norte y occ...	icc20	supervisor_centronorte	stefan	in_progress		

Every change in task status is visible to the supervisor

3) The supervisor must **review** a task once it is **finished** and evaluate the interpretation results. He must then change the status to re-assign or to **approved** by double-clicking the respective field and selecting from the dropdown box

When a task is finally **approved**, a new created task is automatically added to the list

The interpreter sees all tasks assigned to him

[expert] stefen Logout

Task	Name	Product	Supervisor	Expert	Status	Progress	Edit
- Status: approved							
29874	INEGI Centro norte y occ...	loc20	supervisor_centronorte	stefen	approved	0	
- Status: assigned							
29873	INEGI Centro norte y occ...	loc20	supervisor_centronorte	stefen	assigned	0	Start
- Status: finished							
26458	veracruz	loc20	supervisor_sureste	stefen	finished	0	Review
29888	INEGI Centro norte y occ...	loc20	supervisor_centronorte	stefen	finished	0	Review
- Status: in_progress							
8860	tester merida	loc20	supervisor_sureste	stefen	in_progress	0	Continue
9519	tester merida	loc20	supervisor_sureste	stefen	in_progress	0	Continue
10085	tester merida	loc20	supervisor_sureste	stefen	in_progress	0	Continue
26239	veracruz	loc20	supervisor_sureste	stefen	in_progress	0	Continue
26809	veracruz	loc20	supervisor_sureste	stefen	in_progress	0	Continue
26766	Prueba DF a	loc20	supervisor_sureste	stefen	in_progress	0	Continue
29876	INEGI Centro norte y occ...	loc20	supervisor_centronorte	stefen	in_progress	0	Continue



Depending on the task status he can either **start**, **review** or **continue** the interpretation process. This will forward him to the web-mapping portal for the given task

Once the interpretation of a given task is **finished** the interpreter **must change the status** by double-clicking the status field and selecting **finished** from the dropdown list

The image acquisition dates of the base satellite imagery and the layer order number

The toolbar for zoom, pan, selection, and commenting

# The web-mapping portal from the interpreters perspective

The map layer menu

The image swiper tool for the top active image layer

The vector legend and label selection menu

The overview map

A working grid as visual guidance

A background map with most recent land cover and base geographic information

The vector objects of the task to be interpreted, selected and labelled with a class from the label selection menu

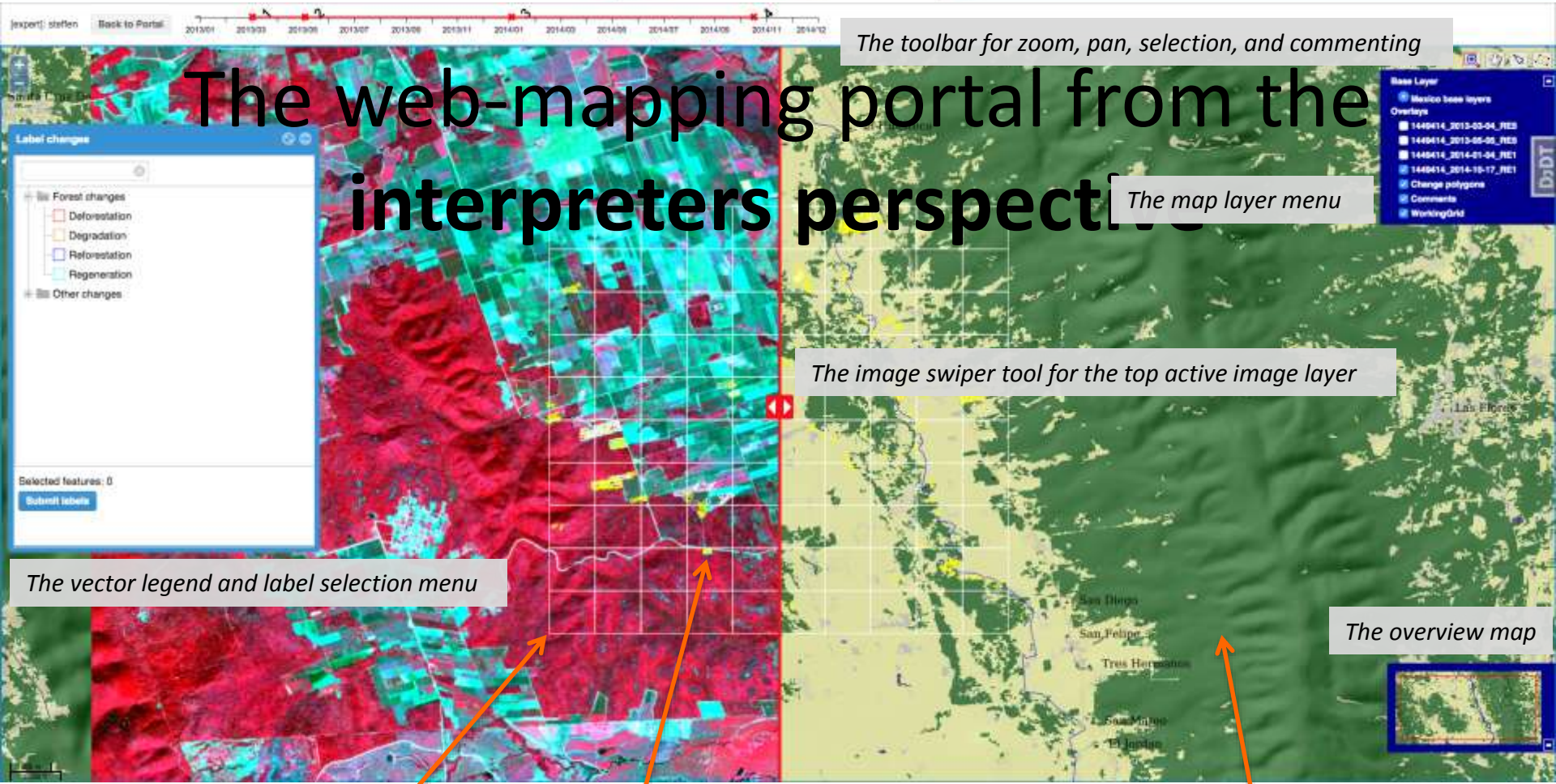

- Proximos Pasos:
  - generación de datos para entrenar / validar escala 1:20,000:
    - RapidEye, 2014:
      - 78008 Chips RapidEye: 25,000,000 de objetos
    - tiempo estimado: 10 obj./min. 8h/día = 5212 días
      - 30 interpretes: 173 días
      - 50 interpretes: 104 días
    - costo estimado: 200,000/año/interprete:
      - 30 interpretes: 2,843,835 MXN
      - 50 interpretes: 2,849,315 MXN

- Proximos Pasos:
  - procesamiento / post-procesamiento:
    - Implementación en la nube: terminado (10.05.2015)
      - Amazon: 5440 USD / mes
      - Google: 5660 USD / mes
      - Rackspace: 13.100 USD/mes
    - Cliente de Interpretación / control de calidad: terminado
  - generación de datos para validar detección de cambios:
    - Landsat: 2000 – 2010: en progreso, terminara: 06-2015
    - RapidEye: 2013-2014: estatus de propuesta